

**SITE PLAN**  
SCALE : 1:400

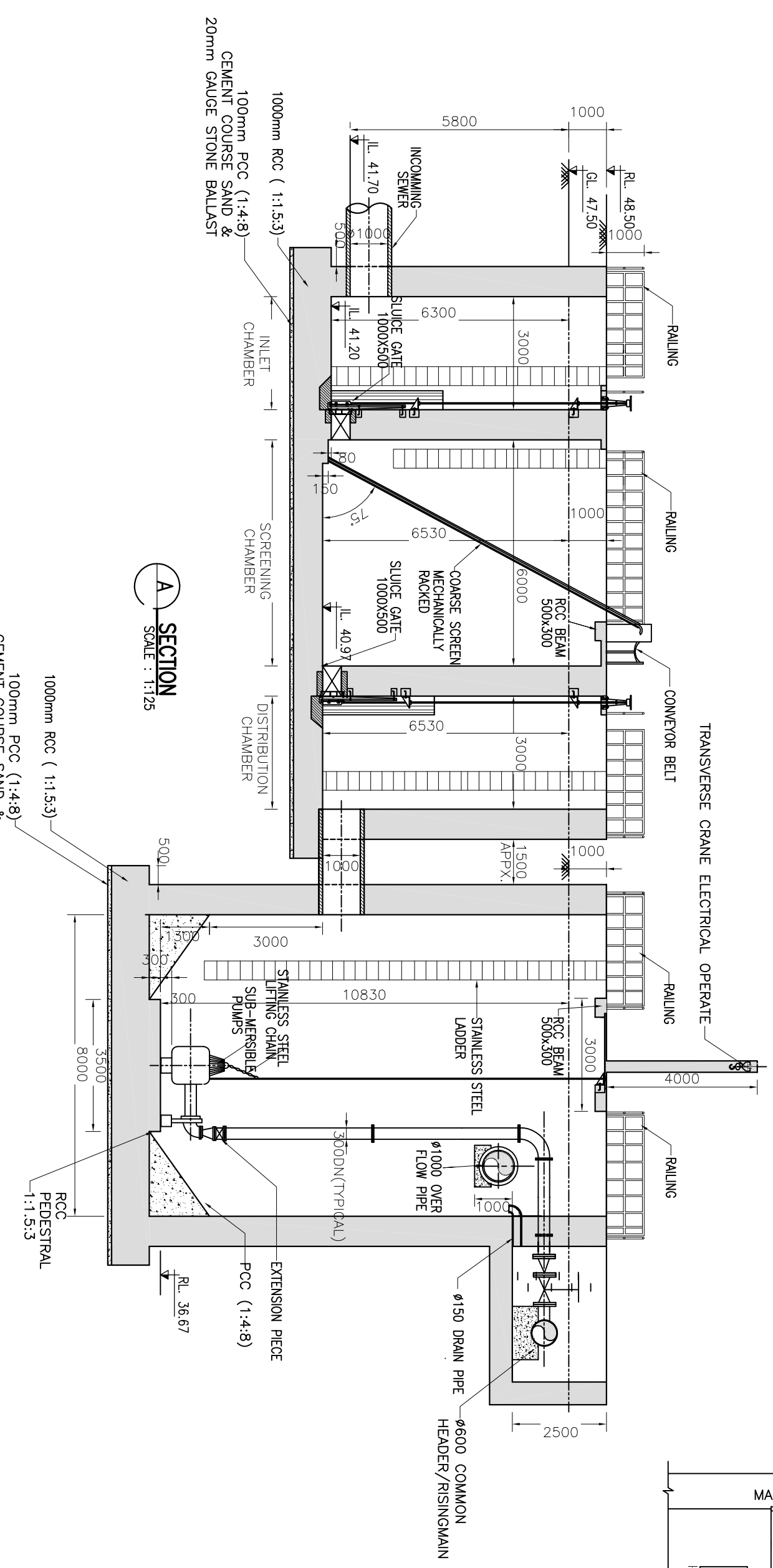

**A SECTION**  
SCALE : 1:125

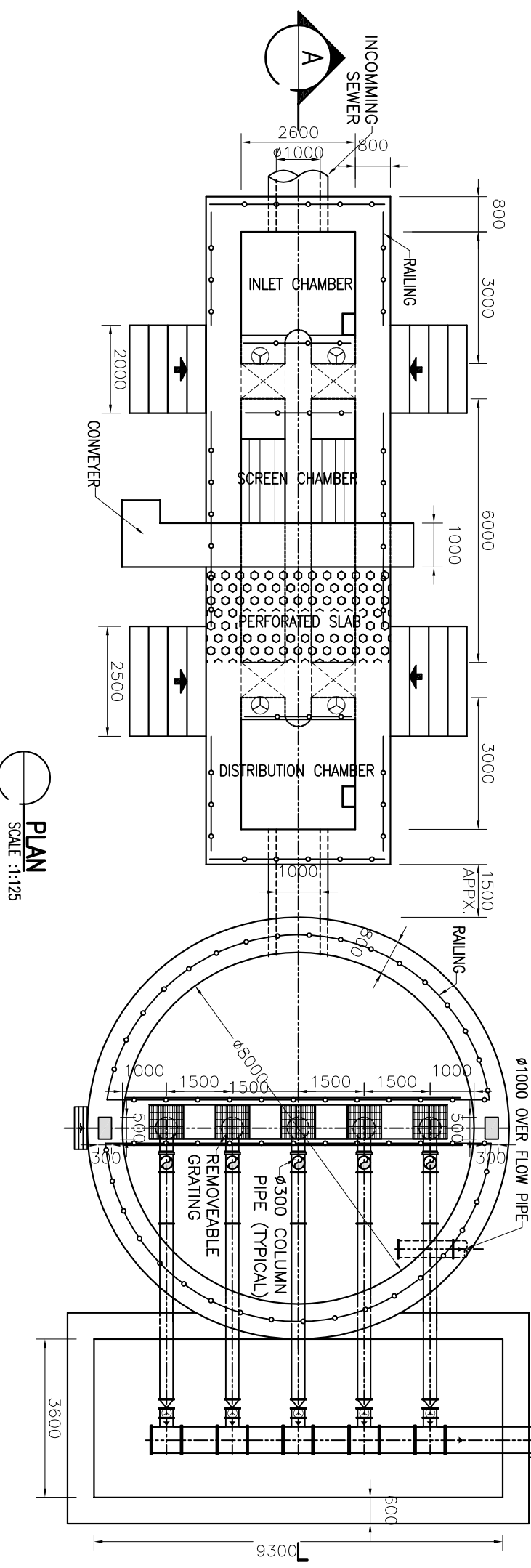

**PLAN**  
SCALE : 1:125

**NOTES:-**

1. THIS DRAWING IS TO BE READ IN CONJUNCTION WITH ALL OTHER RELEVANT DRAWINGS. ANY DISCREPANCIES, ERRORS OR ATTENTION TO BE BROUGHT TO THE ATTENTION OF CONSULTANTS
2. ALL DIMENSIONS TO BE CHECKED BEFORE CONSTRUCTION
3. UNDIMENSIONED DIMENSIONS SHALL BE DIMENSIONS BE SCALED FROM THIS DRAWING.
4. R.C.C WALL THICKNESS SHALL BE AS PER STRUCTURAL DRAWING.
5. INTERNAL CLEAR DIMENSIONS SHALL BE FALLOWS.
6. SHOP DRAWING SHALL BE SUBMITTED BY THE CONTRACTOR FOR APPROVAL BEFORE EXECUTION SITE

Drawing Base Reference:-  
PMC WORK ORDER 3489, DATED 15 DECEMBER, 2009

REV	DATE	NAME	DESCRIPTION	CHK'D
00	MAY'13	PT	DRAFT DPR SUBMISSION	GP

**AMENDMENTS**

**NOTICE:-**  
THIS DRAWING IS PROPERTY OF MEINHARDT (SINGAPORE) PTE. LTD. AND SHALL BE KEPT IN CONFIDENTIALITY. IT IS NOT TO BE REPRODUCED, COPIED, OR WHOLELY OR PARTIALLY REPRODUCED IN ANY MANNER WITHOUT THE WRITTEN PERMISSION OF MEINHARDT (SINGAPORE) PTE. LTD.

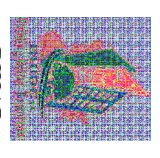

**CLIENT:-**  
BIHAR  
URBAN INFRASTRUCTURE  
DEVELOPMENT CORPORATION

**PROJECT:-**  
PREPARATION OF DETAILED PROJECT REPORTS (DPRs) & BID DOCUMENTS; TENDERING FOR EXECUTION; CONSTRUCTION SUPERVISION & QUALITY-CONTROL OF SEWERAGE & DRAINAGE PROJECTS OF PATNA UNDER JNNURM

**CONSULTANT:-**  
**MEINHARDT**  
MEINHARDT (SINGAPORE) PTE. LTD.  
A-8, Sector-16, Noida-201301, India  
Ph.:- +91 120 2516165, Fax No.:- +91 120 2515745  
www.meinhardtgroup.com, Email:- info@meinhardtdia.com

**DRAWING TITLE**  
SEWAGE PUMPING STATION-B  
(ZONE-4A)

DATE OF ISSUE	SCALE	AS SHOWN
DETAILED PROJECT REPORT (SEWERAGE)	SHEET SIZE :- A2	
DRAWN BY PT	DATE OF FIRST ISSUE	MAY 2013
DESIGNED BY YA		MAY 2013
CHECKED BY GP		MAY 2013
APPROVED BY CRR		MAY 2013
JOB NO. 1092.01	PH	SPS - 08
	DRAWING NO.	00